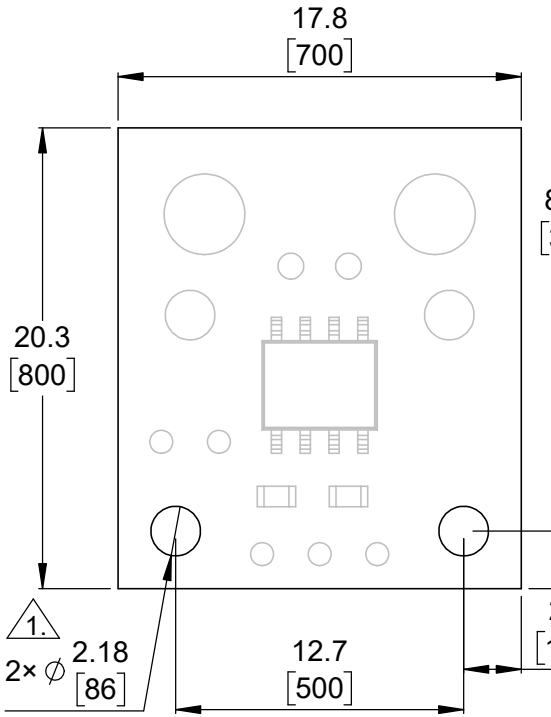

1 Board dimensions (top view)
Scale 3:1

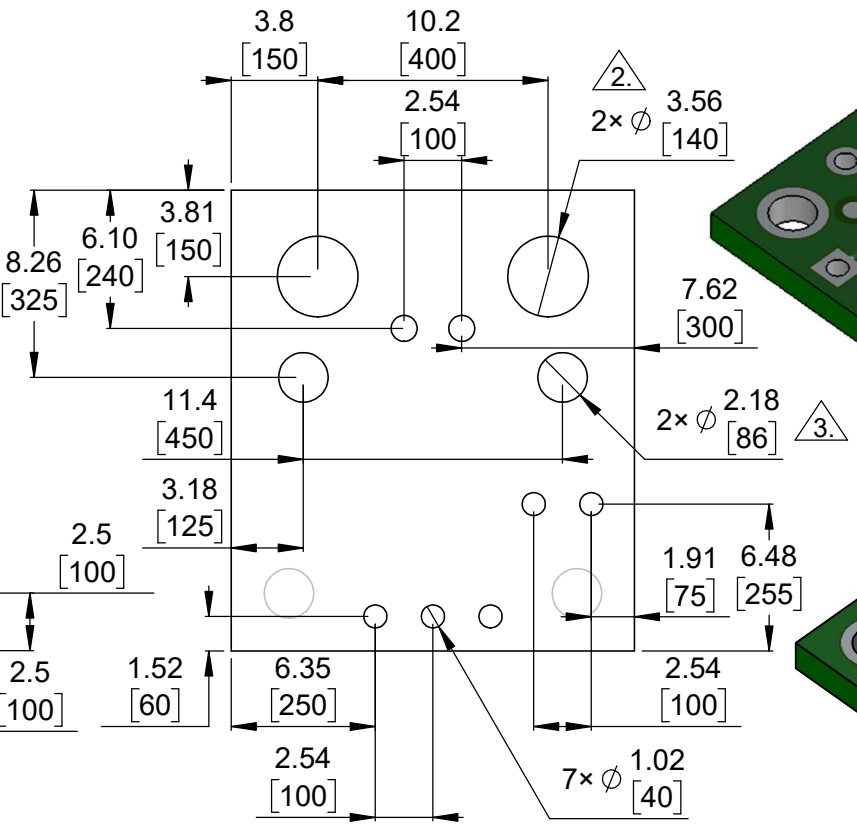

2 Connector callouts (bottom view)
Scale 3:1

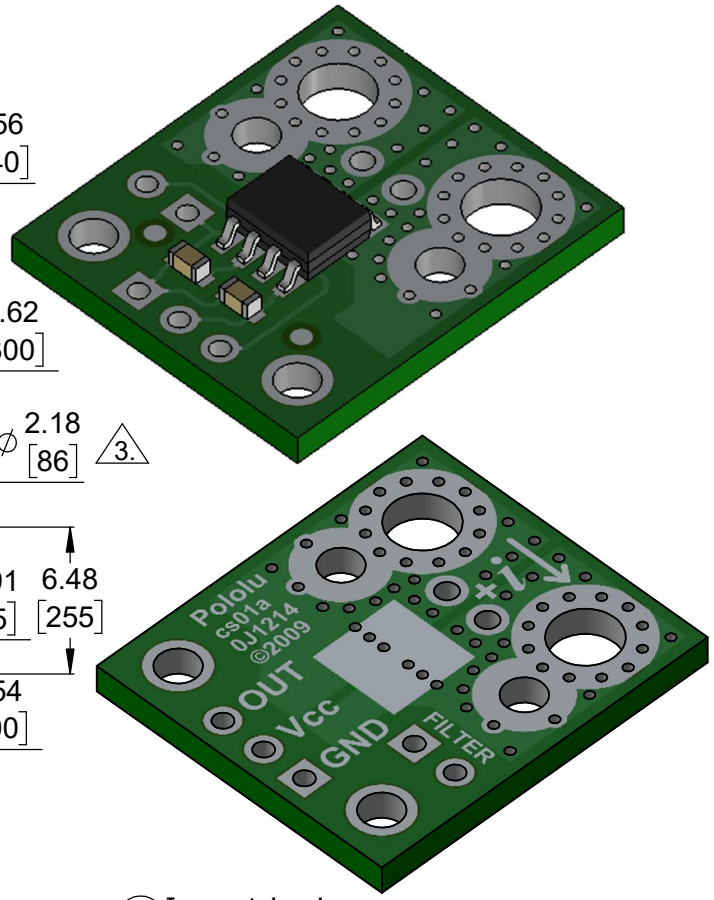

3 Isometric view
Scale 3:1

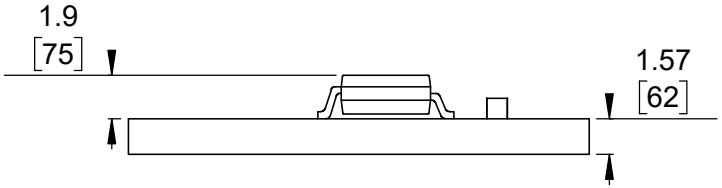

4 Profile
Scale 3:1

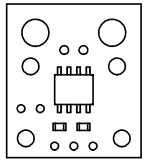

5 Actual size
Scale 1:1

1. Intended for #2 screws.
2. Intended for #6 screws and 8 AWG or thinner wire.
3. Intended for #2 screws and 12 AWG or thinner wire.
4. To get the specified scale, select 100% in print settings.
5. Drill location tolerance: ±0.1 [±5].
6. Board edge tolerance: ±0.3 [±10].

https://www.pololu.com/product/4030

Name: ACHS-712x Current Sensor Carrier	Item number: 4030-4032
Drawing date: 22 March 2019	Dev code: cs01a
Units: mm [mil]	Material: mixed

Pololu Robotics & Electronics

© 2019 Pololu Corporation